

Franklin Park Fire Dept

Franklin Park, IL

This report was generated on 1/2/2019 8:26:38 AM



Incident Statistics

Start Date: 01/01/2018 | End Date: 12/31/2018

INCIDENT COUNT			
INCIDENT TYPE		# INCIDENTS	
EMS		1679	
FIRE		2057	
TOTAL		3736	
TOTAL TRANSPORTS (N2 and N3)			
APPARATUS	# of APPARATUS TRANSPORTS	# of PATIENT TRANSPORTS	TOTAL # of PATIENT CONTACTS
TOTAL			
PRE-INCIDENT VALUE		LOSSES	
\$143,104,800.00		\$856,000.00	
CO CHECKS			
424 - Carbon monoxide incident		19	
736 - CO detector activation due to malfunction		6	
746 - Carbon monoxide detector activation, no CO		6	
TOTAL		31	
MUTUAL AID			
Aid Type		Total	
Aid Given		603	
Aid Received		88	
OVERLAPPING CALLS			
# OVERLAPPING		% OVERLAPPING	
1324		35.44	
LIGHTS AND SIREN - AVERAGE RESPONSE TIME (Dispatch to Arrival)			
Station	EMS	FIRE	
Other Agency		0:27:15	
Station 1	0:04:55	0:06:17	
Station 2	0:04:46	0:06:34	
Station 3		0:12:26	
AVERAGE FOR ALL CALLS		0:05:32	
LIGHTS AND SIREN - AVERAGE TURNOUT TIME (Dispatch to Enroute)			
Station	EMS	FIRE	
Other Agency		0:22:09	
Station 1	0:01:57	0:02:15	
Station 2	0:01:51	0:02:32	
Station 3		0:06:56	

Only Reviewed Incidents included. CO Checks only includes Incident Types: 424, 736 and 734. # Apparatus Transports = # of incidents where apparatus transported. # Patient Transports = # of PCR with disposition "Treated, Transported by EMS". # Patient Contacts = # of PCR contacted by apparatus. This report now returns both NEMSIS 2 & 3 data as appropriate.

AVERAGE FOR ALL CALLS

0:02:07

AGENCY

AVERAGE TIME ON SCENE (MM:SS)

Franklin Park Fire Dept

17:54

Only Reviewed Incidents included. CO Checks only includes Incident Types: 424, 736 and 734. # Apparatus Transports = # of incidents where apparatus transported. # Patient Transports = # of PCR with disposition "Treated, Transported by EMS". # Patient Contacts = # of PCR contacted by apparatus. This report now returns both NEMSIS 2 & 3 data as appropriate.

Franklin Park Fire Dept

Franklin Park, IL

This report was generated on 1/2/2019 8:25:42 AM



Breakdown by Major Incident Types for Date Range

Zone(s): All Zones | Start Date: 01/01/2018 | End Date: 12/31/2018

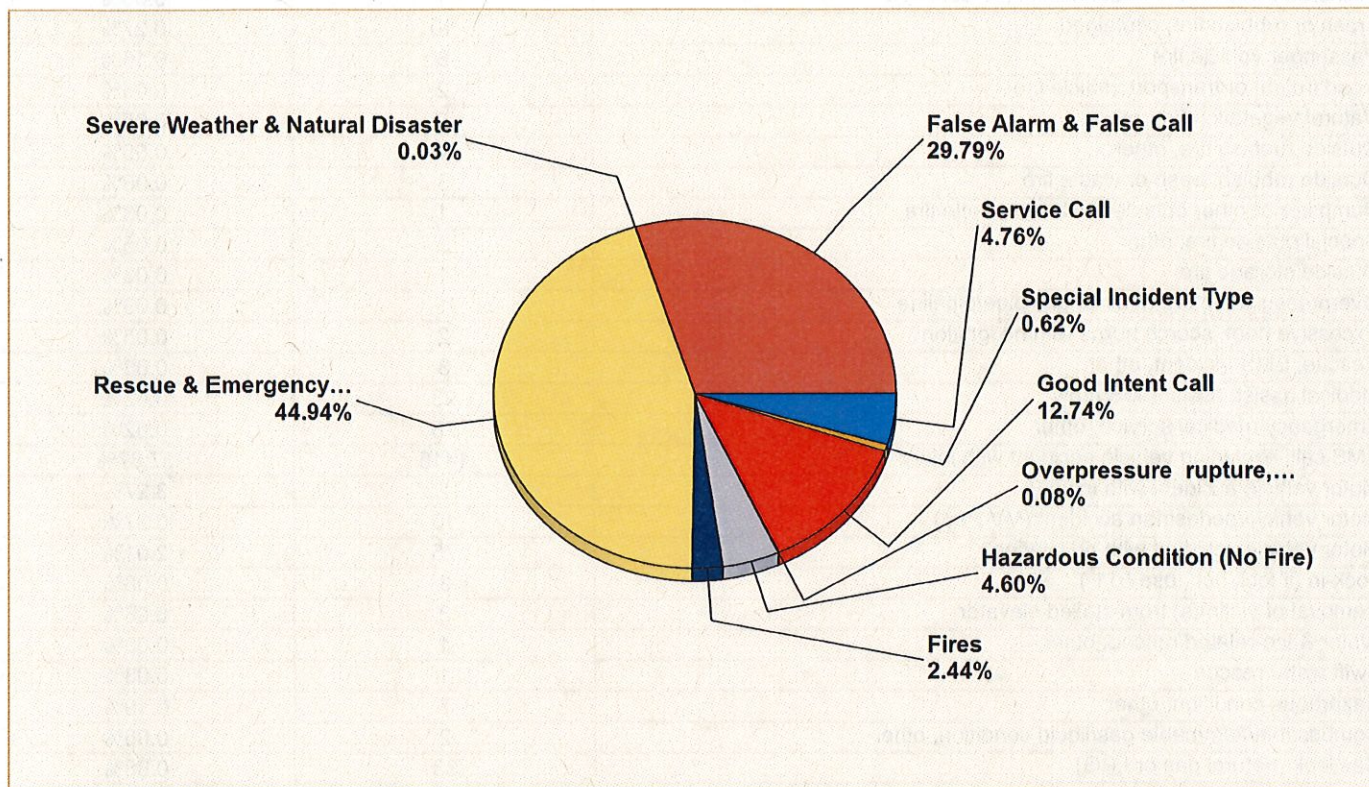

MAJOR INCIDENT TYPE	# INCIDENTS	% of TOTAL
Fires	91	2.44%
Overpressure rupture, explosion, overheat - no fire	3	0.08%
Rescue & Emergency Medical Service	1679	44.94%
Hazardous Condition (No Fire)	172	4.60%
Service Call	178	4.76%
Good Intent Call	476	12.74%
False Alarm & False Call	1113	29.79%
Severe Weather & Natural Disaster	1	0.03%
Special Incident Type	23	0.62%
TOTAL	3736	100.00%

Only REVIEWED incidents included. Summary results for a major incident type are not displayed if the count is zero.

Detailed Breakdown by Incident Type		
INCIDENT TYPE	# INCIDENTS	% of TOTAL
100 - Fire, other	6	0.16%
111 - Building fire	37	0.99%
113 - Cooking fire, confined to container	16	0.43%
114 - Chimney or flue fire, confined to chimney or flue	2	0.05%
115 - Incinerator overload or malfunction, fire confined	1	0.03%
118 - Trash or rubbish fire, contained	10	0.27%
131 - Passenger vehicle fire	6	0.16%
132 - Road freight or transport vehicle fire	2	0.05%
140 - Natural vegetation fire, other	2	0.05%
150 - Outside rubbish fire, other	2	0.05%
151 - Outside rubbish, trash or waste fire	3	0.08%
154 - Dumpster or other outside trash receptacle fire	1	0.03%
160 - Special outside fire, other	2	0.05%
161 - Outside storage fire	1	0.03%
221 - Overpressure rupture of air or gas pipe/pipeline	1	0.03%
251 - Excessive heat, scorch burns with no ignition	2	0.05%
300 - Rescue, EMS incident, other	3	0.08%
311 - Medical assist, assist EMS crew	23	0.62%
320 - Emergency medical service, other	23	0.62%
321 - EMS call, excluding vehicle accident with injury	1415	37.87%
322 - Motor vehicle accident with injuries	122	3.27%
323 - Motor vehicle/pedestrian accident (MV Ped)	10	0.27%
324 - Motor vehicle accident with no injuries.	75	2.01%
331 - Lock-in (if lock out , use 511)	3	0.08%
353 - Removal of victim(s) from stalled elevator	3	0.08%
360 - Water & ice-related rescue, other	1	0.03%
363 - Swift water rescue	1	0.03%
400 - Hazardous condition, other	7	0.19%
410 - Combustible/flammable gas/liquid condition, other	2	0.05%
412 - Gas leak (natural gas or LPG)	33	0.88%
421 - Chemical hazard (no spill or leak)	2	0.05%
422 - Chemical spill or leak	5	0.13%
423 - Refrigeration leak	2	0.05%
424 - Carbon monoxide incident	19	0.51%
440 - Electrical wiring/equipment problem, other	37	0.99%
441 - Heat from short circuit (wiring), defective/worn	1	0.03%
442 - Overheated motor	1	0.03%
444 - Power line down	32	0.86%
445 - Arcing, shorted electrical equipment	29	0.78%
451 - Biological hazard, confirmed or suspected	1	0.03%
471 - Explosive, bomb removal (for bomb scare, use 721)	1	0.03%
500 - Service Call, other	10	0.27%
510 - Person in distress, other	2	0.05%
511 - Lock-out	17	0.46%
520 - Water problem, other	3	0.08%
522 - Water or steam leak	8	0.21%
531 - Smoke or odor removal	7	0.19%
550 - Public service assistance, other	9	0.24%
551 - Assist police or other governmental agency	1	0.03%
552 - Police matter	15	0.40%
553 - Public service	1	0.03%
554 - Assist invalid	68	1.82%
555 - Defective elevator, no occupants	3	0.08%
561 - Unauthorized burning	6	0.16%
571 - Cover assignment, standby, moveup	28	0.75%

Only REVIEWED incidents included. Summary results for a major incident type are not displayed if the count is zero.

Detailed Breakdown by Incident Type

INCIDENT TYPE	# INCIDENTS	% of TOTAL
600 - Good intent call, other	17	0.46%
611 - Dispatched & cancelled en route	404	10.81%
621 - Wrong location	4	0.11%
622 - No incident found on arrival at dispatch address	35	0.94%
631 - Authorized controlled burning	1	0.03%
650 - Steam, other gas mistaken for smoke, other	2	0.05%
651 - Smoke scare, odor of smoke	10	0.27%
653 - Smoke from barbecue, tar kettle	2	0.05%
671 - HazMat release investigation w/no HazMat	1	0.03%
700 - False alarm or false call, other	48	1.28%
710 - Malicious, mischievous false call, other	16	0.43%
712 - Direct tie to FD, malicious false alarm	4	0.11%
714 - Central station, malicious false alarm	2	0.05%
721 - Bomb scare - no bomb	3	0.08%
730 - System malfunction, other	58	1.55%
731 - Sprinkler activation due to malfunction	4	0.11%
732 - Extinguishing system activation due to malfunction	2	0.05%
733 - Smoke detector activation due to malfunction	10	0.27%
734 - Heat detector activation due to malfunction	6	0.16%
735 - Alarm system sounded due to malfunction	34	0.91%
736 - CO detector activation due to malfunction	6	0.16%
740 - Unintentional transmission of alarm, other	310	8.30%
741 - Sprinkler activation, no fire - unintentional	23	0.62%
742 - Extinguishing system activation	1	0.03%
743 - Smoke detector activation, no fire - unintentional	57	1.53%
744 - Detector activation, no fire - unintentional	35	0.94%
745 - Alarm system activation, no fire - unintentional	488	13.06%
746 - Carbon monoxide detector activation, no CO	6	0.16%
812 - Flood assessment	1	0.03%
900 - Special type of incident, other	23	0.62%
TOTAL INCIDENTS:	3736	100.00%

Only REVIEWED incidents included. Summary results for a major incident type are not displayed if the count is zero.

Franklin Park Fire Dept

Franklin Park, IL

This report was generated on 1/2/2019 8:25:20 AM



Count of Aid Given and Received for Incidents for Date Range

Start Date: 01/01/2018 | End Date: 12/31/2018

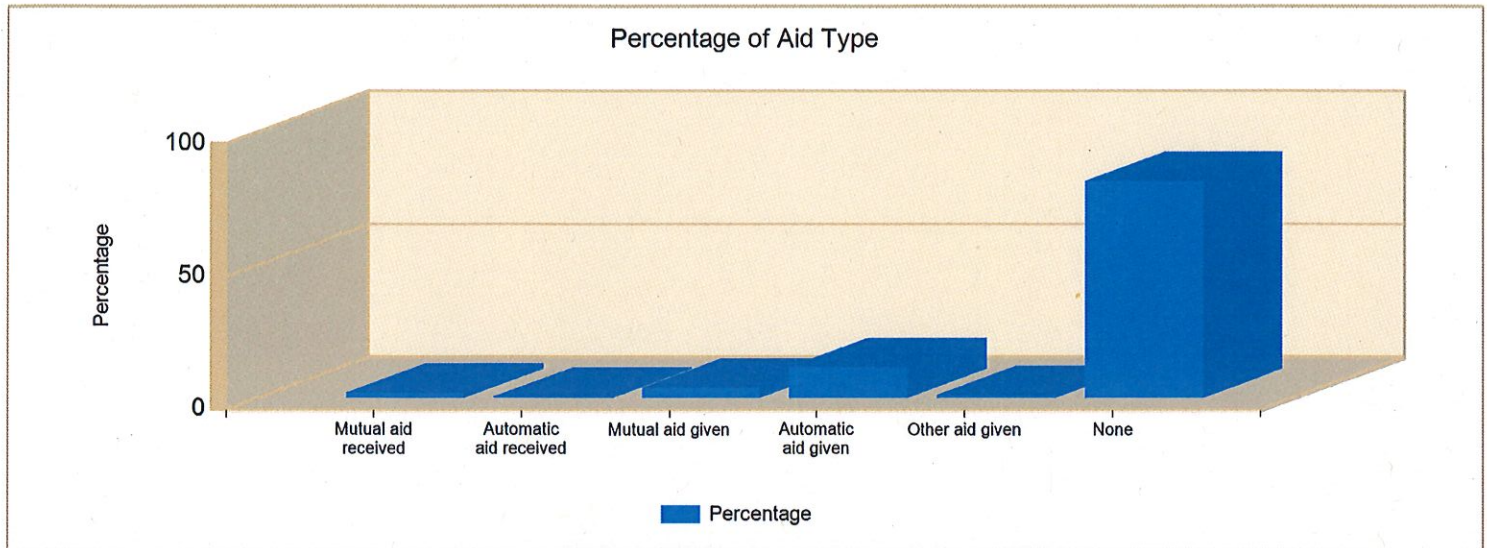

AID TYPE	TOTAL	% of TOTAL
Mutual aid received	72	1.9%
Automatic aid received	16	0.4%
Mutual aid given	137	3.7%
Automatic aid given	430	11.5%
Other aid given	36	1.0%
None	3045	81.5%

Only REVIEWED incidents included

