

NPDES Permit No. IL0036013
Notice No. MEL:20042201.docx

Public Notice Beginning Date: **July 2, 2020**

Public Notice Ending Date: **July 31, 2020**

National Pollutant Discharge Elimination System (NPDES)
Permit Program

Draft Reissued NPDES Permit to Discharge into Waters of the State

Public Notice/Fact Sheet Issued By:

Illinois Environmental Protection Agency
Bureau of Water,
Division of Water Pollution Control
Permit Section
1021 North Grand Avenue East
Post Office Box 19276
Springfield, Illinois 62794-9276
217/782-0610

Name and Address of Discharger:

Loop Center, LLC
Dba U.S. Global Petroleum
9101 Fullerton Ave
Franklin Park, IL 60131

Name and Address of Facility:

Franklin Park Facility
9101 Fullerton Ave
Franklin Park, IL 60131
(Cook County)

The Illinois Environmental Protection Agency (IEPA) has made a tentative determination to issue a NPDES permit to discharge into the waters of the state and has prepared a draft permit and associated fact sheet for the above named discharger. The Public Notice period will begin and end on the dates indicated in the heading of this Public Notice/Fact Sheet. The last day comments will be received will be on the Public Notice period ending date unless a commentor demonstrating the need for additional time requests an extension to this comment period and the request is granted by the IEPA. Interested persons are invited to submit written comments on the draft permit to the IEPA at the above address. Commentors shall provide his or her name and address and the nature of the issues proposed to be raised and the evidence proposed to be presented with regards to those issues. Commentors may include a request for public hearing. Persons submitting comments and/or requests for public hearing shall also send a copy of such comments or requests to the permit applicant. The NPDES permit and notice number(s) must appear on each comment page.

The application, engineer's review notes including load limit calculations, Public Notice/Fact Sheet, draft permit, comments received, and other documents are available for inspection and may be copied at the IEPA between 9:30 a.m. and 3:30 p.m. Monday through Friday when scheduled by the interested person.

If written comments or requests indicate a significant degree of public interest in the draft permit, the permitting authority may, at its discretion, hold a public hearing. Public notice will be given 45 days before any public hearing. Response to comments will be provided when the final permit is issued. For further information, please call Mark E. Liska at 217/782-0610.

The applicant is engaged in the operation of a blending, packaging, and distribution terminal for petroleum oils and greases (SIC 5171). Wastewater is generated from condensate from the steam system, periodically discharging the boiler water to maintain correct water chemistry and precipitation which contacts the site. Plant operation results in an average discharge 0.009 MGD of boiler blowdown, steam condensate and stormwater from outfall 001.

Application is made for existing discharges which are located in Cook County, Illinois. The following information identifies the discharge point, receiving stream and stream classifications:

Outfall	Receiving Stream	Latitude	Longitude	Stream Classification	Biological Stream Characterization
001	Unnamed Tributary of the Des Plaines River	41° 55' 14" North	87° 51' 12" West	General Use	Not Rated

To assist you further in identifying the location of the discharge please see the attached map.

The stream segment receiving the discharge from outfall 001 tributary to segment G-30 is not on the draft 2010 Illinois Integrated Water Quality Report and Section 303(d) List as it has not been assessed. The receiving water is not listed as biologically significant in the 2008 Illinois Department of Natural Resources publication *Integrating Multiple Taxa in a Biological Stream Rating System*.

The discharge(s) from the facility shall be monitored and limited at all times as follows:

Outfall: 001 Boiler Blowdown, Steam Condensate and Stormwater (DAF = 0.09 MGD)

PARAMETER	LOAD LIMITS lbs/day DAF (DMF)		REGULATION	CONCENTRATION LIMITS mg/l		REGULATION
	30 DAY AVERAGE	DAILY MAXIMUM		30 DAY AVERAGE	DAILY MAXIMUM	
Flow (MGD)						35 IAC 309.146
pH						35 IAC 302.204
Temperature						35 IAC 302.211
Oil and Grease				15	30	35 IAC 304.124

The following explain the conditions of the proposed permit:

The special conditions clarify: flow, pH, temperature, monitoring location, DMR's, re-opener, water treatment additives and stormwater pollution prevention plan requirements.

DRAFT

**Loop Center, LLC
Franklin Park Facility
NPDES No. IL0036013**

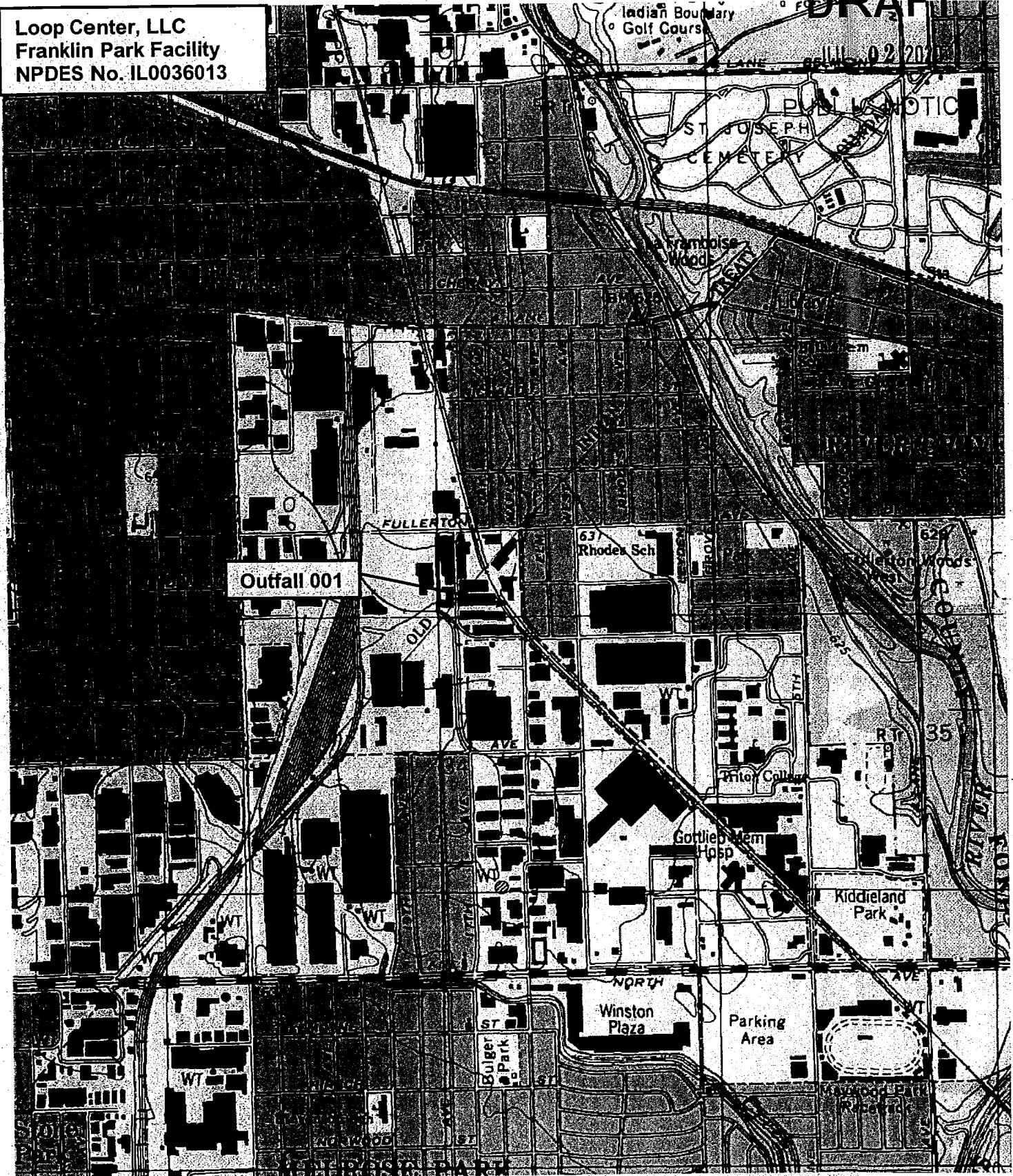

Outfall 001

